

SCD DHIPI Plot – Williams Road

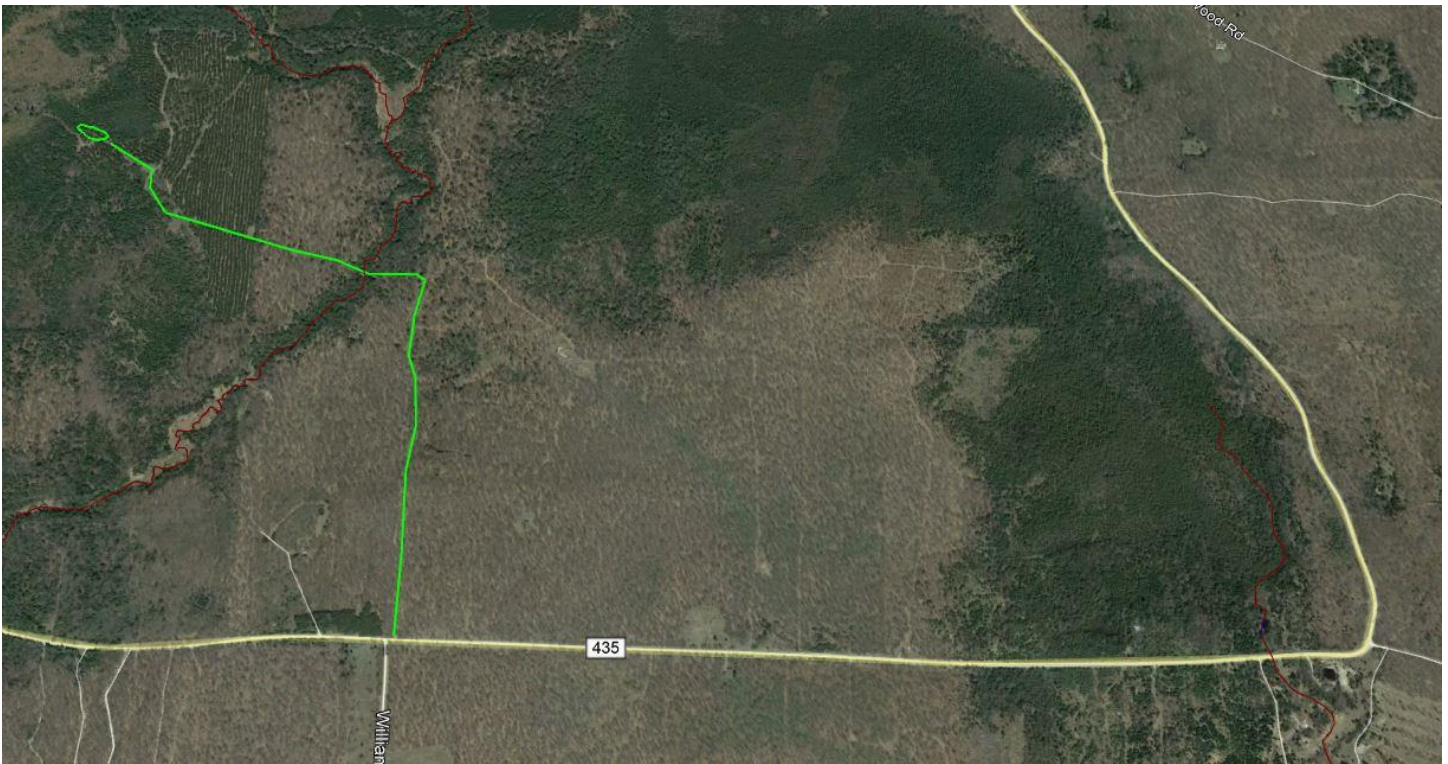

Directions to Site: Driving down Little Harbor Road (CR-435), go ~1.5 miles after the hard right turn across from Barque Point Trail. At the point where Williams Road T's left, there is a pair of usually locked gates. Going through the right (East) one, follow this 2-track northerly ~0.6 mile and then westerly ~0.6 mile to the signed site.

Google Earth GPS coordinates: 45.813735, -86.403438

Information: This plot was established in 2020. The planted red pine site had been previously clearcut. Twenty-two (22) trees and shrubs (apple trees, Bucks Unlimited swamp white oaks and other mast-production species) were initially planted and fenced. Bucks Unlimited swamp white oak (replanted in September 2022 due to errant herbicide mortality) are now the predominant species there.

Size: The approximate area of this group of trees is 0.4 acres.