

## SCD DHIPI Plots – Poodle Pete Area

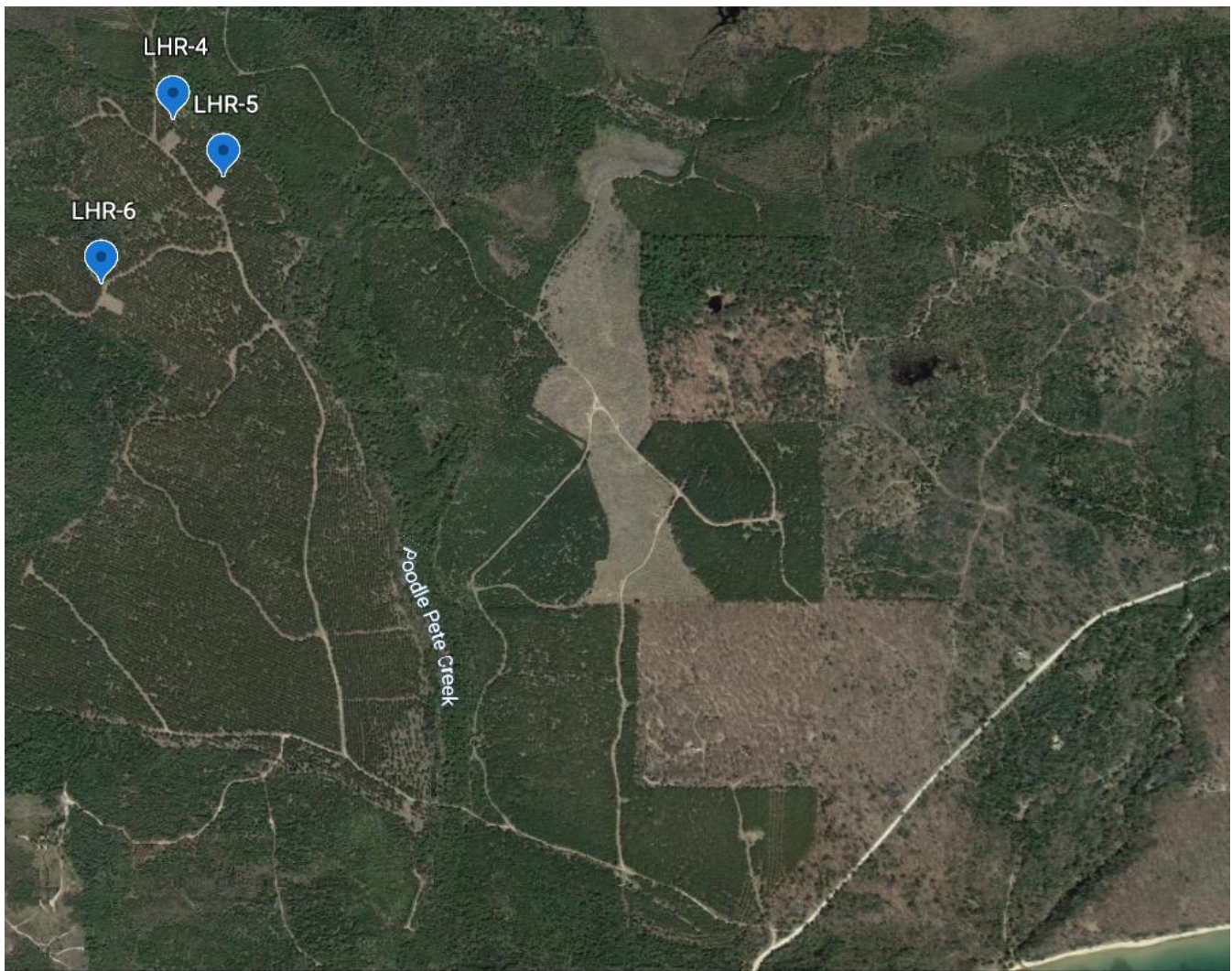

Directions to Site: Continuing on down Little Harbor Road (CR-435) from the Mead Road sites, continue on CR-435 ~3.0 miles after the hard right turn across from Barque Point Trail, turning right on an unnamed 2-track road angling to the right. Go ~0.65 miles (do not take any right turns off of this road until after crossing the one lane bridge over Poodle Pete Creek), then turn right and follow this road for ~0.7 miles to the first plot on the right (site LHR-5). Site LHR-4 is just beyond this site. To get to site LHR-6, return to the intersection just before site LHR-5, and turn West (right) ~0.15 mile to the site on the left.

Google Earth GPS coordinates: Site LHR-4: ~45.811105, -86.436798

Site LHR-5: 45.809974, -86.435570

Site LHR-6: 45.807909, -86.438540

Information: This plot was established in 2017. The site was tilled, limed and fertilized before being planted to a mix of clovers and grasses. It has been mowed annually in July beginning in 2018. Also, various supplemental trees and shrubs have been planted and fenced along one edge with species of trees and shrubs which will provide mast within a few years.

Size: These three plots vary in size from 0.23 to 0.35 acres.