

## SCD DHIPI Plots – Mead Road

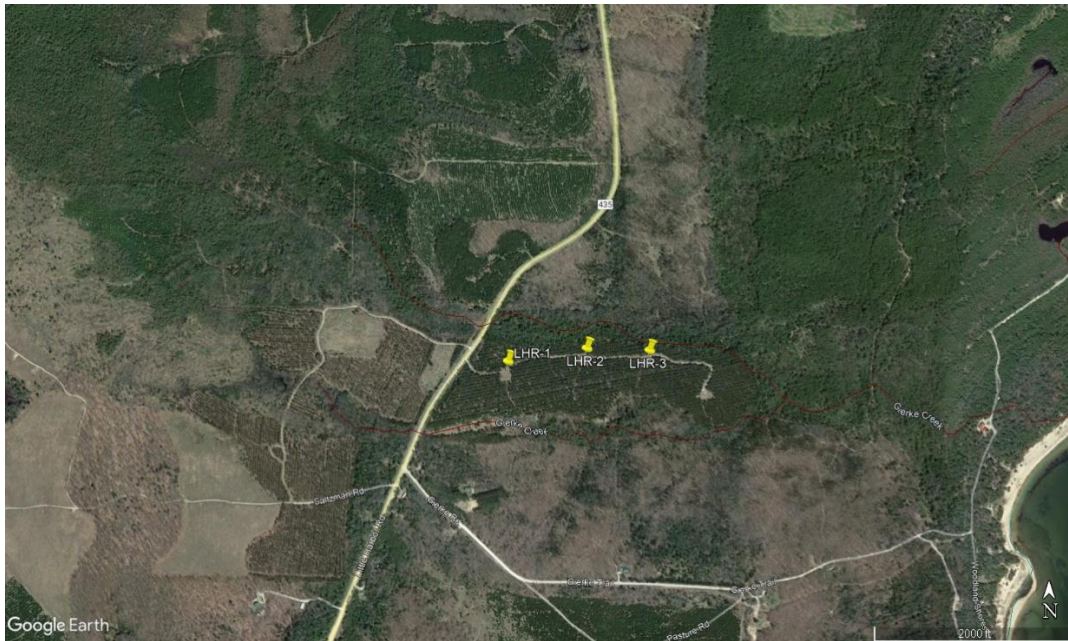

Directions to Site: From the West side BP gas station in Manistique (or junction of US-2 and Chippewa Avenue), take US-2 West ~4.7 miles to Thompson. Turn left (South) onto Little Harbor Road (County Road 435) and travel ~4.4 miles and turn Left onto the 2-track that is just barely past the road to the right signed as Mead Auto Road. Follow this a short way (0.1 mile) to first of 3 small plots on the right side of this road (total length to last plot is 0.35 mile).

Google Earth GPS coordinates: ~45.850705, -86.359974

Information: This plot was established in 2017. The site was tilled, limed and fertilized before being planted to a mix of clovers and grasses. It has been mowed annually in July beginning in 2018. Also, various supplemental trees and shrubs have been planted and fenced along one edge with species of trees and shrubs which will provide mast within a few years.

Size: These three plots vary in size from 0.19 to 0.23 acres.