

Support Birds with Bird-Friendly GARDEN PLANTS



Rufous Hummingbird
Selasphorus rufus

Wild Bergamot
Monarda fistulosa



Anna's Hummingbird
Calypte anna

California Fuchsia
Epilobium canum



Ruby-throated Hummingbird
Archilochus colubris

Coral Honeysuckle
Lonicera sempervirens



American Tree Sparrow
Spizelloides arborea



Tufted Titmouse
Baeolophus bicolor

New England Aster
Symphotrichum novae-angliae

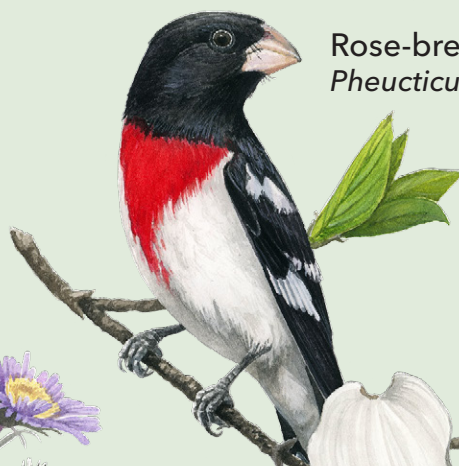

Rose-breasted Grosbeak
Pheucticus ludovicianus

Yellow-rumped Warbler
Setophaga coronata



Flowering Dogwood
Cornus florida

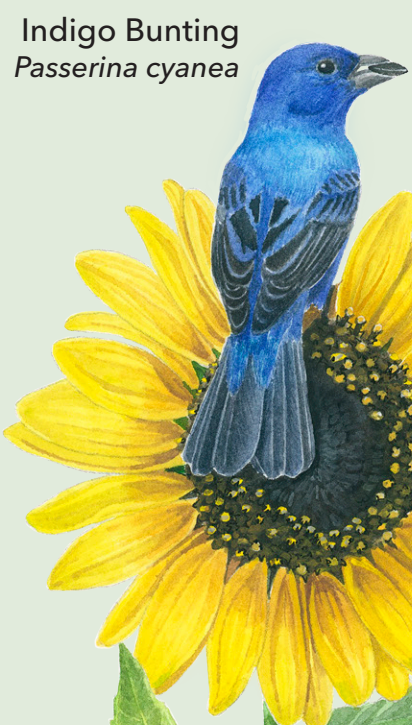

Indigo Bunting
Passerina cyanea

Common Winterberry
Ilex verticillata



Northern Cardinal
Cardinalis cardinalis

White-crowned Sparrow
Zonotrichia leucophrys



Yellow Warbler
Setophaga petechia

American Goldfinch
Spinus tristis



Black-eyed Susan
Rudbeckia hirta



Spotted Towhee
Pipilo maculatus

Common Sunflower
Helianthus annuus



American Hazelnut
Corylus americana

Northern Flicker
Colaptes auratus



Gray Goldenrod
Solidago nemoralis

Downy Woodpecker
Picoides pubescens

Goldenrod Gall Fly Larva
Eurosta solidaginis



Black-capped Chickadee
Poecile atricapillus



Pacific Dogwood
Cornus nuttallii

House Finch
Haemorhous mexicanus

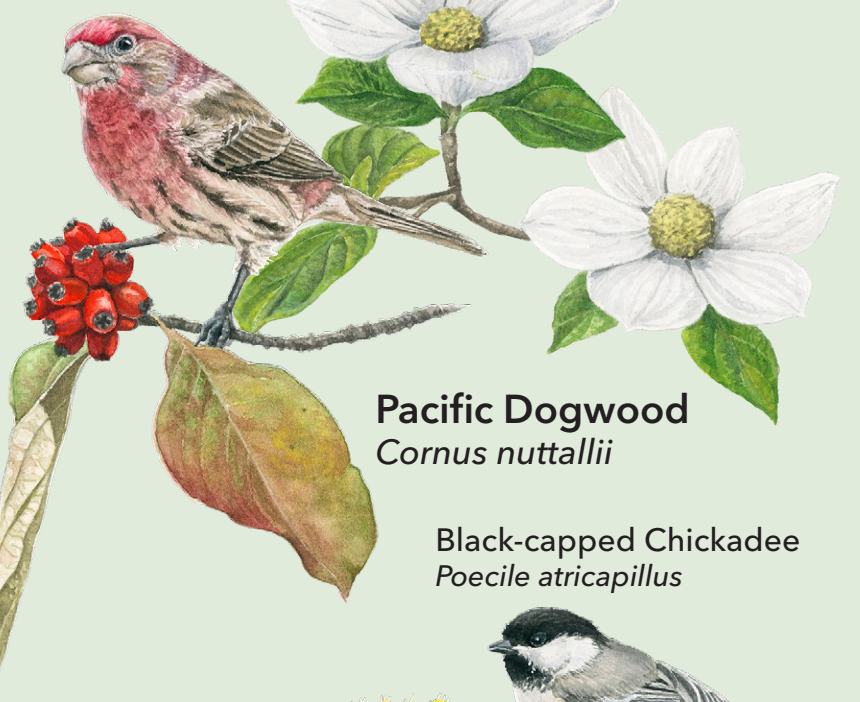

Red Twig Dogwood
Cornus sericea

Gray Catbird
Dumetella carolinensis



Cedar Waxwing
Bombcilla cedrorum



Saskatoon Serviceberry
Amelanchier alnifolia



Early Mining Bee
Andrena haemorrhoa



Baltimore Oriole
Icterus galbula



Common Serviceberry
Amelanchier arborea

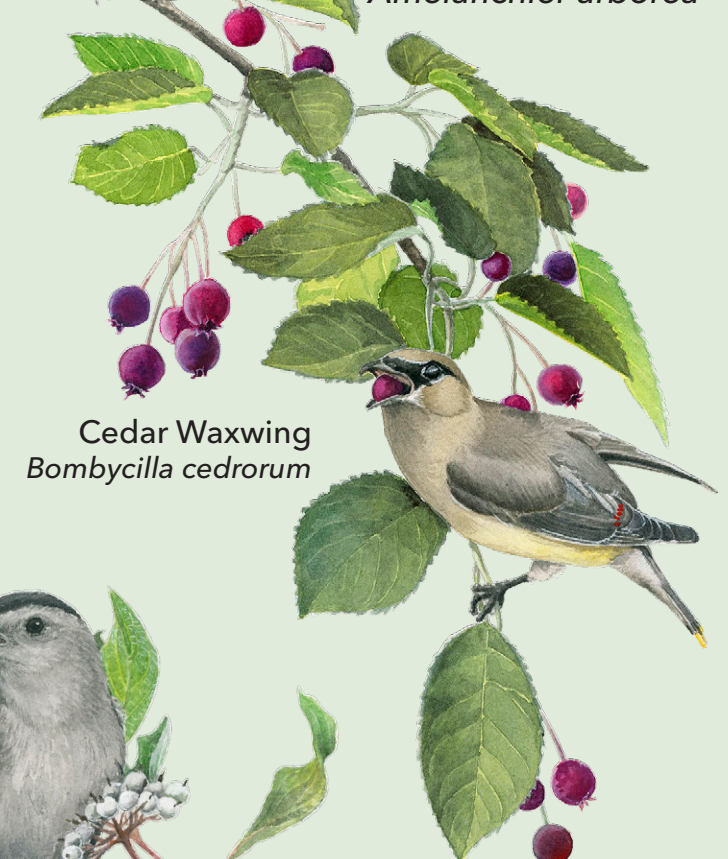

Support Birds with Bird-Friendly GARDEN PLANTS

Here are 14 North American plant species that support birds. See a plant you like that doesn't fit your space or location? There may be a similar plant more suitable to your habitat. Try searching for plants native to your area in the same genus.

Herbs, Forbs, and Vines



Black-eyed Susan *Rudbeckia hirta*
Other names: Common Black-eyed Susan, Brown-eyed Susan
Native range: Canada from British Columbia east to Quebec and Nova Scotia. Native or naturalized throughout the entire U.S.
Care: Annual/perennial; needs full sun and dry to moist, well-drained soil.
Attracts: Butterflies, caterpillars, bees, small seed- and insect-eating birds.



California Fuchsia *Epilobium canum*
Other names: Hummingbird Trumpet, Zauschneria
Native range: Western United States from Washington to New Mexico.
Care: Perennial; prefers full sun and dry to moist, well-drained soil.
Attracts: Hummingbirds, bees.



Common Sunflower *Helianthus annuus*
Other names: Annual Sunflower
Native range: Manitoba, Canada to Texas and westward. Not native but naturalized to the eastern U.S.
Care: Annual; prefers full sun and dry soil.
Attracts: Bees, seed-eating birds.



Coral Honeysuckle *Lonicera sempervirens*
Other names: Coral Honeysuckle, Trumpet Honeysuckle, Woodbine
Native range: Eastern U.S. from Maine to Florida and west to Illinois, Iowa, Kansas, Oklahoma and Texas.
Care: Perennial; prefers full or partial sun and moist, preferably rich soil. Will need a structure to climb.
Attracts: Hummingbirds, butterflies, bees, fruit-eating birds.



Gray Goldenrod *Solidago nemoralis*
Other names: Prairie Goldenrod, Oldfield Goldenrod, Dyersweed Goldenrod, Dwarf Goldenrod, Field Goldenrod
Native range: Across southern Canada. Native in the U.S. from Montana to Texas and eastward. Native range extends south to Durango in Mexico.
Care: Perennial; prefers full sun and sandy, clay or gravel soil. Plant in dry soil.
Attracts: Butterflies, caterpillars, bees, seed-, insect-eating birds.



New England Aster *Symphotrichum novae-angliae*
Other names: New England American Aster
Native range: From Quebec to Alberta in Canada, south through the U.S. into North Carolina, Alabama, Arkansas, and Kansas and west to the eastern Great Plains. Also native to the mountains of Colorado, Wyoming, and New Mexico.
Care: Perennial; prefers light shade and moist soil.
Attracts: Hummingbirds, butterflies, caterpillars, bees, seed- and insect-eating birds.



Wild Bergamot *Monarda fistulosa*
Other names: Beebalm
Native range: Most of southern Canada and part of the Northwest Territories, most of the United States except California and Florida. Northeastern Mexico.
Care: Perennial; prefers full sun to partial shade, dry to moist soil.
Attracts: Hummingbirds, butterflies, caterpillars, bees, insect- and nectar-eating birds.

Trees and Shrubs



American Hazelnut *Corylus americana*
Other names: American Filbert
Native range: From Manitoba to Texas and eastward, except Florida and the far eastern coast of Canada.
Care: Perennial; prefers partial shade to shade and dry to moist, rich, well-drained soil.
Attracts: Butterflies, caterpillars, seed- and insect-eating birds. Good cover and nesting location.



Common Serviceberry *Amelanchier arborea*
Other names: Downy Serviceberry, Shadbush, Juneberry, Junebush, Shadblow, Sarvis
Native range: Southeastern Canada New Brunswick to Quebec and Ontario. Eastern U.S. from Maine to Minnesota to Texas.
Care: Perennial; can handle sun to shade. Prefers moist, well-drained, acid soil.
Attracts: Butterflies, caterpillars, bees, fruit- and insect-eating birds.

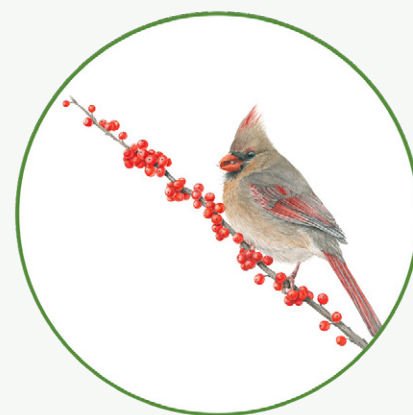

Common Winterberry *Ilex verticillata*
Other names: Winterberry, Michigan Holly, Black Alder
Native range: Quebec and Ontario in Canada, down through the eastern U.S. from Florida to eastern Texas and up to Minnesota.
Care: Perennial; tolerates full sun to full shade and moist or wet soil. Needs lots of water and tolerates poor-drained soil.
Attracts: Butterflies, caterpillars, fruit- and insect-eating birds. Good cover and nesting location.



Flowering Dogwood *Cornus florida*
Other names: Virginia Dogwood, Florida Dogwood, White Cornel, Arrowwood, American Boxwood, Corona De San Pedro
Native range: Ontario, Canada; southern Maine to Florida in the U.S., west to Texas, Oklahoma, Kansas, Missouri, and Illinois; Coahuila to Veracruz, Mexico.
Care: Perennial; prefers partial shade to shade and dry to moist, rich, well-drained, acid soil.
Attracts: Butterflies, caterpillars, bees, fruit-, insect-eating birds.



Pacific Dogwood *Cornus nuttallii*
Other names: Pacific Flowering Dogwood, Mountain Dogwood
Native range: British Columbia down the Pacific coast through California. Also native to Idaho.
Care: Perennial; tolerant of full sun to full shade. Needs dry or moist, rich, well-drained soil.
Attracts: Fruit-eating birds.



Red Twig Dogwood *Cornus sericea*
Other names: Red Osier Dogwood, Red Osier, Red-twig Dogwood
Native range: Canada, Alaska, and the northern and western continental U.S.
Care: Perennial; can handle full sun to full shade, with well-drained soil.
Attracts: Butterflies, caterpillars, fruit- and insect-eating birds.



Saskatoon Serviceberry *Amelanchier alnifolia*
Other names: Western Serviceberry, Juneberry, Saskatoon
Native range: Along the Pacific coast from Alaska to California. East to Quebec in Canada, Minnesota to New Mexico in the U.S.
Care: Perennial; can handle full sun to full shade. Prefers dry to moist, well-drained soil.
Attracts: Butterflies, caterpillars, fruit- and insect-eating birds.

