

Section 3. Brief description of Earth Change: Footings, roadwork, septic system, shoreline stabilization, etc.

Clear (cut trees, remove stumps, grade for site prep) and area approximately 40' by 80' to construct a 32' x 72' pole building.

On page 3 and 4, please list the timeline and details of your soil erosion control plan.

On page 5 (Site Plan Scaled Drawing), please include a drawing of the site for this application.

Earth change Area: 3,200 Units (check one): ft² acres

(Please note: Earth change area includes the TOTAL area affected by the work, including soil being added, removed, placed or altered, in addition to any building footprint.)

Section 4. Signatures

Person Responsible for Project Work During Construction:

Name: Frank Petrovich Company: Frank's Excavating

Mailing address: 1234 Hamilton Road

City: Cedar Rapids State: MI Zip Code: 56789

Phone: 906.987.6543 Email: fpex@gmail.net

(we) affirm the information presented in this application is accurate and I (we) will conduct the above-described earth change in accordance with Part 91, Soil Erosion and Sedimentation Control, of the Natural Resource and Environmental Protection Act 1994, PA 451, as amended, and any applicable local ordinances; and the documents accompanying this application.

10/27/2023

Property Owner's Signature

Date

John Smith

Print Name

10/28/2023

Designated Agent's Signature

Date

Frank Petrovich

Print Name

Any changes to the proposed earth change activities made to the project after submission of this permit application must be presented to and approved by the soil erosion control officer before the changes have been started.

Obtaining a soil erosion control permit does not preclude the need for additional local, state or federal permits. It is the landowner's responsibility to ensure that all permits are secured.

The project must be staked before the soil erosion control officer can inspect the proposed earth change activities and issue the soil erosion control permit. The soil erosion control officer has 30 days to review the submitted application, but typically the permit can be issued within 10 business days of when the application and payment are received.

SOIL EROSION CONTROL PLAN

As required by law: R323.1703

A. Site Plan -- List details on this page under C below, and next two pages!

B. Soils Information: Please check all applicable soil types that exist on the site and any fill that will be brought in:

Sand Gravel Clay Loam Topsoil

C. Check off the temporary erosion control measures (and draw/label on map) that you will use during the project to prevent any soil from getting into a lake, stream, storm drain inlet, ditch, wetlands or onto other property.

If close to a lake/stream then silt fencing and/or a 1' trench is required along entire edge

Berm Mulch Silt Fence Trench Hay Bales Sediment Trap
 Filter Fabric over inlet None Other: _____

*Draw and label on the map the chosen items.

D. Check off the permanent erosion control measures (and draw/label on map) that you will use to restore disturbed areas when the project is completed: SEE GENERAL STANDARDS FOR RESTORATION REQUIREMENTS.

Sod Seed/Mulch Gravel Pavement Bark, Pine Needle, or Leaf Mulch
 Rock Rip-Rap Other _____

CONSTRUCTION AND SESC MEASURES INSTALLATION SCHEDULE

Estimates are fine: Significant changes to dates can be made by contacting SCD

Project Starting Date: 11/2/2023 Planned Project Ending Date: 5/14/2024

Date by which Buffer Areas will be protected: Date Protected: 11/2/2023
(Area between project and water that is not affected by construction activities)

Planned Dates of Temporary SESC Measures Installation – If the item below isn't for your project, please place an N/A on the Date line

SESC Measures such as perimeter silt fence, undisturbed vegetative buffer, berms, etc.:

- a. Perimeter Silt Fence Installation Date: 11/2/2023
- b. _____ Installation Date: _____
- c. _____ Installation Date: _____

Strip and Protect Topsoil: Start Date: 11/3/2023

Rough Grade (Excavation Start): Date: 11/3/2023

Excavate and Construct Footings: Date: n/a

Construct Foundation/Superstructure: Date: n/a

Final Grade (Excavation End): Date: 11/14/2023

Install Permanent SESC Measures

Spread:

- a. Topsoil, Seed and Mulch, Landscaping or Sod Date: 11/14/2023
- b. _____ Date: _____
- c. _____ Date: _____

Remove Temporary SESC Measures Date: 7/15/2024
(After site is stabilized and permanent control measures are in place)

Provide a written description of your proposed maintenance plan for all permanent SESC measures for your project site and identify who is responsible to complete that maintenance.

Once permanent measures are in place and project building is complete, the owner will maintain good vegetative cover and monitor site for any erosion issues. If any are found, repair will be made promptly and thoroughly.

IF POSSIBLE, Please include GPS Coordinates and/or a GOOGLE EARTH (or Similar) aerial view of the Property to Aid in Site Location/Identification and Access!

Site Plan Scaled Drawing
(Scale not more than 200' to the inch)

(This page will likely need to be printed, drawn by hand, then scanned and attached to your submission.)

Must Include: (where applicable; check off as items are drawn)

- | | |
|---|---|
| <input checked="" type="checkbox"/> Existing/proposed buildings | <input type="checkbox"/> Stockpile location(s) |
| <input checked="" type="checkbox"/> Distance earth change is from surface water | <input checked="" type="checkbox"/> Slope and contour information |
| <input checked="" type="checkbox"/> Dimensions of proposed earth change(s) | <input checked="" type="checkbox"/> Driveway/well/septic location |
| <input checked="" type="checkbox"/> Location of all erosion control measures | <input checked="" type="checkbox"/> North arrow |
| <input type="checkbox"/> On site drainage: existing and proposed | <input type="checkbox"/> Distance to property lines |

Differentiate earth change with cross hatch, dashed line, or bold lines –etc., and provide a Legend for same.

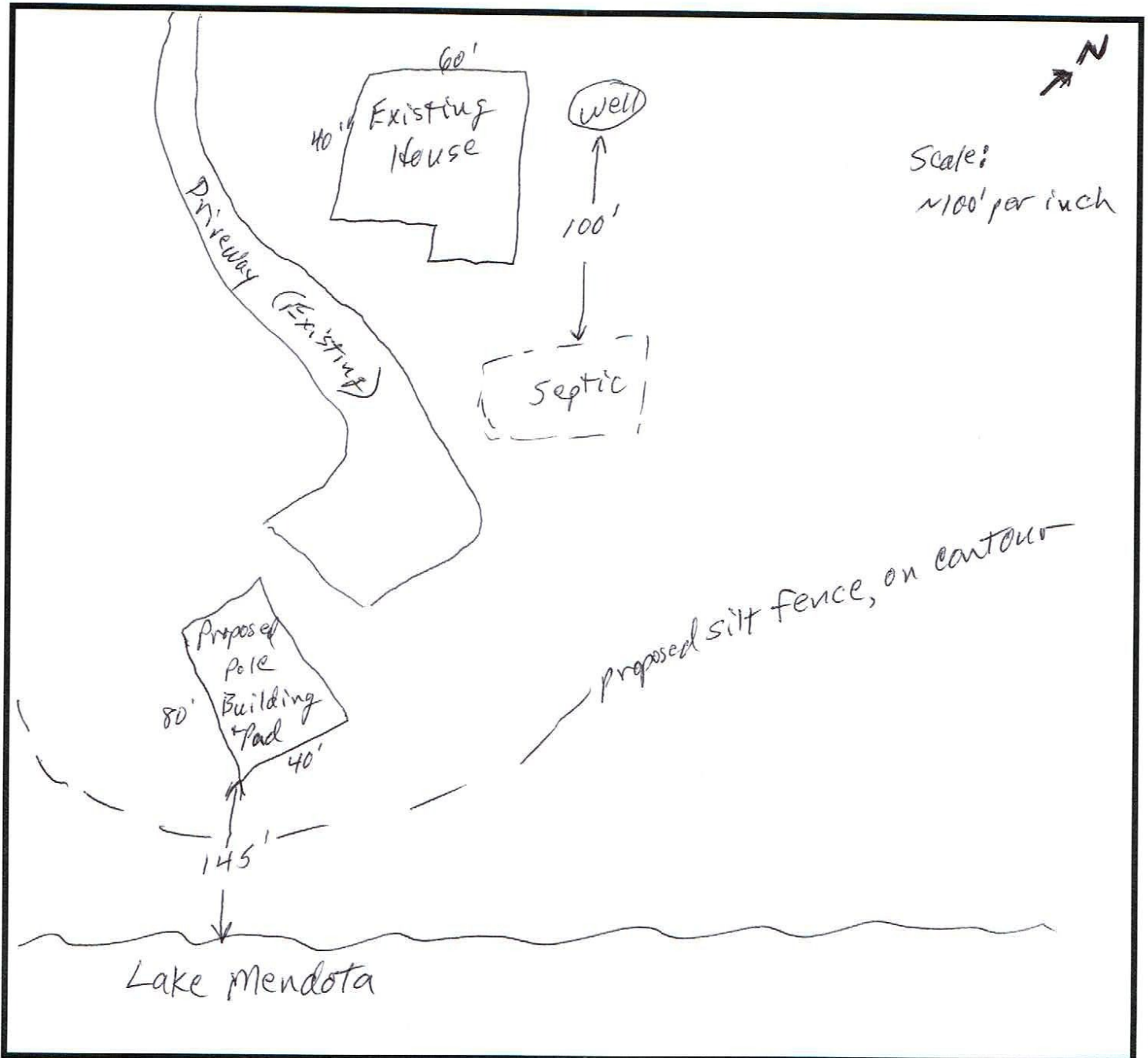

Designated Agent - Letter of Authorization

Date: 10/21/2023

I hereby authorize Frank Petrovich
(Name)

of Frank's Excavating
(Name of Company)

to apply for and sign as the agent on all necessary forms to obtain a permit for my project
in Hiawatha Township. Any questions should be directed
to John Smith, phone (999) 555 - 1234.

Thank you,

(Signature of property owner/lessee)

John Smith

(Printed name of property owner/lessee)

Send form to:
Schoolcraft Conservation District
P.O. Box 250
Manistique, MI 49854

Or email it to:
schoolcraftcd@macd.org