

<-FOR OFFICE USE ONLY ->

Area:

RSI:

**SCHOOLCRAFT COUNTY
SOIL EROSION APPLICATION**

Schoolcraft Conservation District
P.O. Box 250
Manistique, MI 49854
Phone (906) 286-2890

**Make checks payable to:
Schoolcraft Conservation District
(or SCD)**

[Physical address is 100 N. Cedar Street]

Receipt #: _____

Receipt Date: _____

Permit fee: \$ _____

Permit Date: _____

Permit #: _____

GPS Coord's:
°N, - °W

CURRENT FEE SCHEDULE

- ◆ Fees vary depending on earth change activity
- ◆ Fee Range: \$125.00/ac - \$450.00/ac, plus extra for additional acreage
- ◆ See cover page for fee schedule

1. Property Owner

Name: John & Sue Smith

Address: 1234 Private Street

City: Jonesboro State: WA Zip Code: 98765

Phone Number: 999.555.1234 Cell: 999.555.6789

Fax (if applicable) _____ Email: jonsuesmith@yourisp.net

2. Designated Agent (if applicable; also sign page 2 and complete and sign page 6)

Name: _____ *Complete this section and page 6 only if a designated agent is being used*

Mailing Address: _____

City: _____ State: _____ Zip Code: _____

Phone Number: _____ Cell: _____

Fax (if applicable) _____ Email: _____

3. PROJECT LOCATION

Property Tax ID Number: 77-000-000-000-00 Township Name: Hiawatha

Twp: 44 N Range: 17 W Section: 37 GPS Coordinates if known (optional):
46.0165 °N
-86.9873 °W

Address: 5432W Fictitious Way

Detailed Directions to the site: Drive North out of Manistique on M-94 for approximately 15.4 miles.

Turn Left onto Serviceberry Road and go 1.7 miles (do not bear right at fork at 0.8 miles).

Turn Right onto Fictitious Way.

Property is 0.4 miles, on the Left.

4. Description of Earth Change: Footings, roadwork, septic system, shoreline stabilization, etc.

Square footage of earth change: 2,304 ft² Distance to water: 180 feet

Clear (cut trees, remove stumps, grade for site prep) an area approximately 40' x 80' to construct a 32' x 72' pole building.

On page 3, please list the timeline and details of your soil erosion control plan.

On page 4 (Site Plan A, most common) OR on page 5 (Site Plan B), please include a drawing of the site for this application.

I (we) affirm the information presented in this application is accurate and I (we) will conduct the above-described earth change in accordance with Part 91, Soil Erosion and Sedimentation Control, of the Natural Resource and Environmental Protection Act 1994 PA 451, as amended, applicable local ordinances, and the documents accompanying this application.

Property Owner's Signature

Date

Print Name

Designated Agent's Signature

Date

Print Name

Any changes to the proposed earth change activities made to the project after submission of permit application must be presented to and approved by the soil erosion control officer before the changes have been started.

Obtaining a soil erosion control permit does not preclude the need for additional local, state or federal permits. It is the landowner's responsibility to ensure all permits are secured.

The project must be staked before the soil erosion control officer can inspect the proposed earth change activities and issue the soil erosion control permit.

The soil erosion control officer has 30 days to review the submitted application, but typically the permit can be issued within 10 business days of when the application and payment is received.

Site Plan A -- for sites within 500 feet of a lake or stream

Scaled Drawing

(Scale not more than 200' to the inch)

EXAMPLE DIAGRAM

Must Include: (where applicable)

- Existing/proposed buildings
- Distance earth change is from surface water
- Dimensions of proposed earth change(s)
- Location of all erosion control measures
- On site drainage: existing and proposed
- Stockpile location(s)
- Slope and contour information
- Driveway/well/septic location
- North arrow
- Distance to property lines

Differentiate earth change with cross hatch, dashed line, or bold lines –etc, and provide a Legend for same.

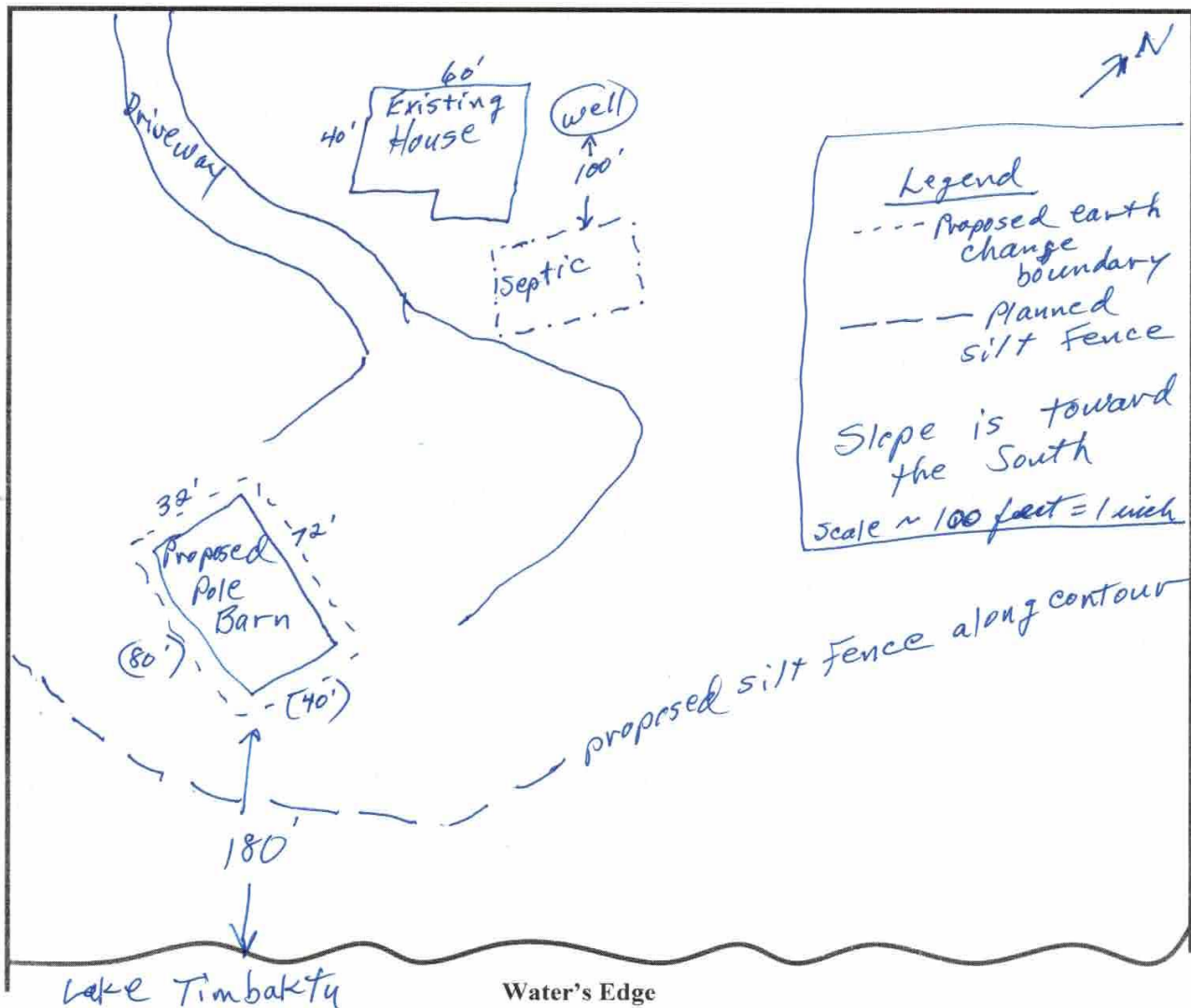

IF POSSIBLE, PLEASE INCLUDE GPS COORDINATES AND/OR A GOOGLE EARTH VIEW OF THE PROPERTY TO AID IN SITE LOCATION and ACCESS IDENTIFICATION!

(OR SIMILAR)

48